

802 78
No Pat on This sw
Sub divisions

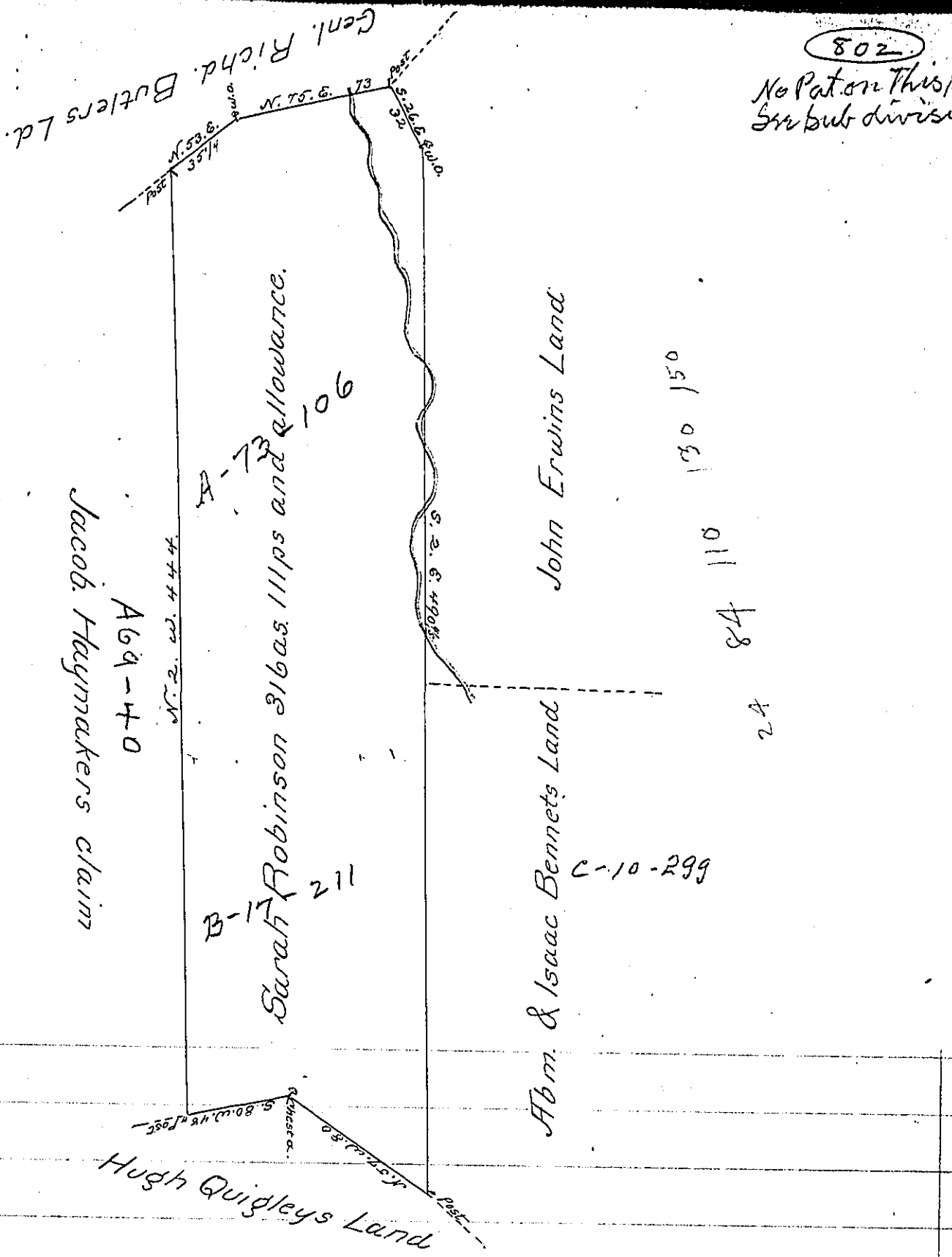

In pursuance of a Warrant dated August 29th 1785
 was Surveyd for Sarah Robinson the above described Tract of
 Land containing Three Hundred & Sixteen acres & one Hun-
 dred & Eleven perches with an allowance proportioned to six pcent
 Situate on the waters of Plum Creek adjoining Land of
 Hugh Quigley and others in Pitt Township Westmoreland
 County Surveyd Decr. 21st. 1785

To John Lukens Esq. Suror. Genl. p. John Moore D.S.

IN TESTIMONY that the above is a copy of the original remaining on file in
 the Department of Internal Affairs of Pennsylvania, made
 conformably to an Act of Assembly approved the 16th day of
 February, 1833, I have hereunto set my Hand and caused
 the Seal of said Department to be affixed at Harrisburg,
 this seventh day of May 1901

James W. Latta
 Secretary of Internal Affairs.